

Patient report

Bio-Rad DATE: 06/16/2019
D-10 TIME: 02:10 PM
S/N: #DJ4I016123 Software version: 4.20-2
Sample ID: 10622721
Injection date 06/16/2019 01:39 PM
Injection #: 7 Method: HbA1c
Rack #: --- Rack position: 6

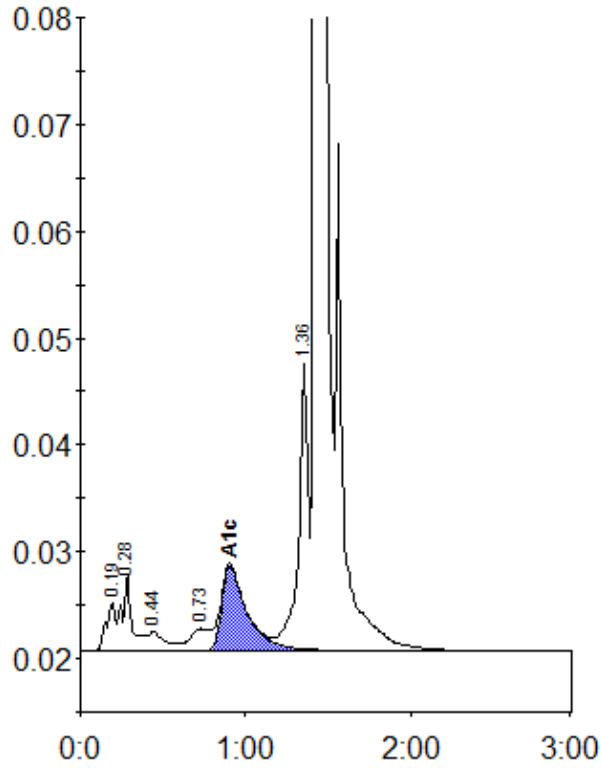

Peak table - ID: 10622721

Peak	R.time	Height	Area	Area %
A1a	0.19	4549	17201	0.8
A1b	0.28	7144	29442	1.3
F	0.44	1748	13360	0.6
LA1c/CHb-1	0.73	2036	16617	0.8
A1c	0.91	7926	84484	5.4
P3	1.36	26823	110436	5.0
A0	1.43	641061	1932521	87.7
Total Area:		2204061		

Concentration:	%
A1c	5.4